3/2-5/2-way valve

with NAMUR style interface

EASY

Art. No. **103650**

Type No. **552.02V1**

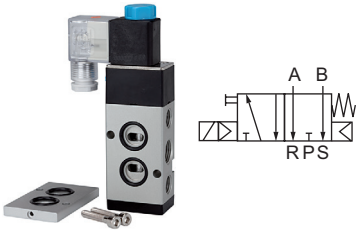

Exemplary illustration

Pilot-operated 3/2 and 5/2-way spool valves with threaded ports and a NAMUR style interface. Combines high-quality design with a low price.
By adding the conversion plate supplied with each valve, the device can be adapted to a 3/2-way function.
The valve is turned on by a continuous signal. Turning off causes the piston to be returned to its initial position under pressure.
Includes a manual operator as standard.

Discontinued product. No longer available. New product 130278 (552.02)

Technical data

Operation	electropneumatic
Function	3/2-5/2
Port 1	G 1/4 IT
Port 3	G 1/4 IT
Port 5	G 1/4 IT
Voltage	24 V DC
Electrical connection	connector socket PG 9 with LED display
DN	8 mm
Flow rate	1370 l/min
Medium	filtered, unlubricated compressed air
Working pressure	1.5 - 8 bar
Power input	4.8 W
Protection IP	IP 65
Maximum switching frequency	5/sec.
Response time	0.05 sec.
Lifetime	10 million switching cycles
Operating temperature	-5 to 50 °C
Housing	aluminium
Sealant	NBR
Manual override	latching/non-latching

RIEGLER & Co. KG
Schützenstraße 27
72574 Bad Urach
Tel. +49 7125 9497-642
technik@riegler.de

Subject to technical changes and errors reserved.
The proficiency testing is the responsibility of the user.
09.11.2026 The specified data do not represent legally guaranteed properties.

Commercial data

Customs tariff number	84812090
Country of origin	CN
eCl@ss 5.1.4	27291501
eCl@ss 9.0	27291390
UNSPSC_Code_v190501	40141603
UNSPSC_CodeDesc_v190501	Pneumatic valves

Dimensions [mm]

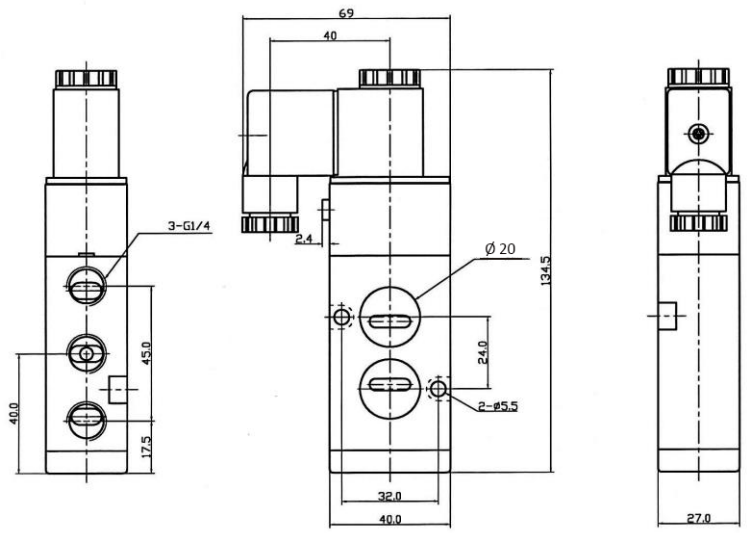

RIEGLER & Co. KG
Schützenstraße 27
72574 Bad Urach
Tel. +49 7125 9497-642
technik@riegler.de

Subject to technical changes and errors reserved.
The proficiency testing is the responsibility of the user.
09.11.2026 The specified data do not represent legally guaranteed properties.